

PREPARED FOR: NANCY KRAKOFSKY
C-21 SKANDIA
822 E GENEVA
DELAN, WI, 53115

PLAT OF SURVEY

- OF -

J.K. SURVEYING INC.
N3705 WILLOWBEND LANE
LAKE GENEVA, WI, 53147
262-248-3697

LOT 32 GREEN ACRES SUBDIVISION, ACCORDING TO THE RECORDED PLAT THEREOF,
CITY OF ELKHORN, WALWORTH COUNTY, WISCONSIN, LOCATED IN THE NW 1/4 OF
THE NW 1/4 OF SECTION 8, TOWN 2 NORTH, RANGE 17 EAST

FOUND IRON PIPE
0.40' S 43°47'12"W

S 89°30'49" E

(S 89°31' E 210.00')

210.03'

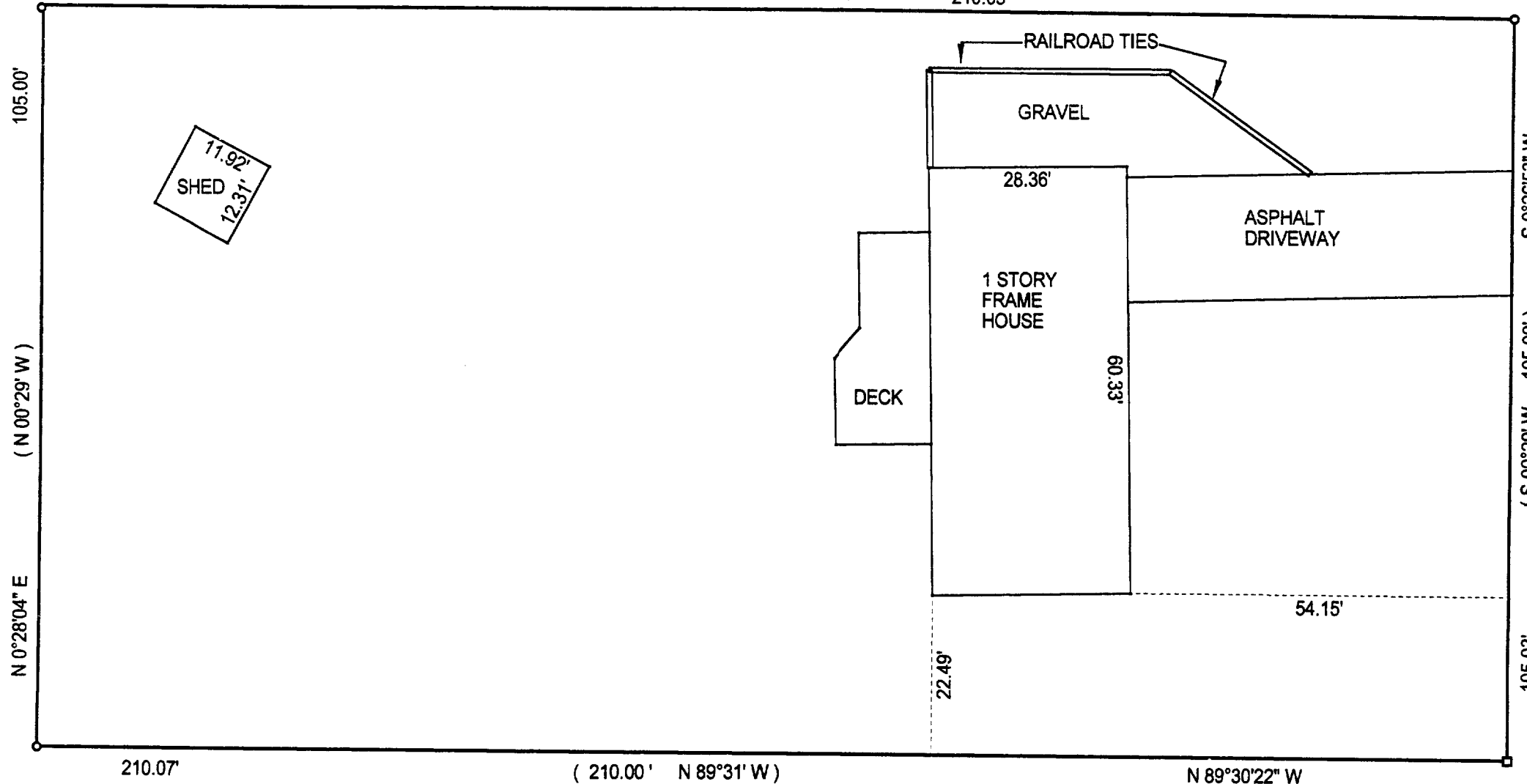

MEADOWLARK LANE
(66.00' WIDE)

- () = recorded as
- = found iron bar
- = found iron pipe
- = set iron pipe
- = set iron bar

SCALE 1" = 20'

JOB # 01-129

TAX ID # YGR - 32

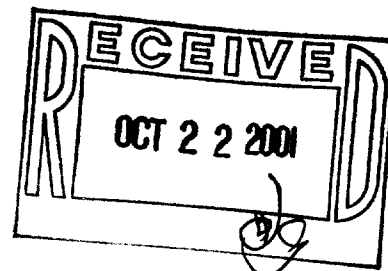

COMPARE LEGAL DESCRIPTION ABOVE AND DRAWING WITH DEED. FOR BUILDING RESTRICTIONS AND
EASEMENTS NOT SHOWN, REFER TO DEED, ABSTRACT SOURCES AND LOCAL MUNICIPAL CODES. NOTIFY
THE SURVEYOR IMMEDIATELY OF ANY DISCREPANCY.

"I hereby certify that I have surveyed the above described property and that
the above map is a true representation thereof and shows the size and
location of all visible structures, apparent easements and encroachments
if any."

This survey is made for the present owners of the property, and those who
purchase, mortgage, or guarantee the title thereto, within one year from
the date hereof.

DATED THIS 26 TH, DAY OF APRIL 20 01 .

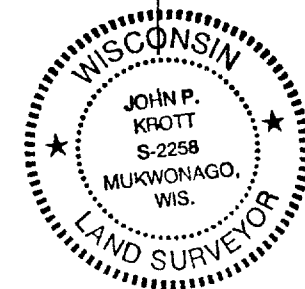

John P. Krott
JOHN KROTT S - 2258
Wisconsin Registered Land Surveyor
(original if signed in red)

YGR-32 004-1417